

# 8' X 8' GUARDIAN BOOTH

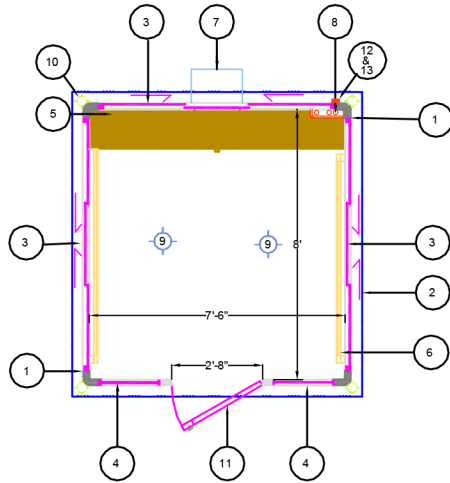

**1 FLOOR-PLAN**

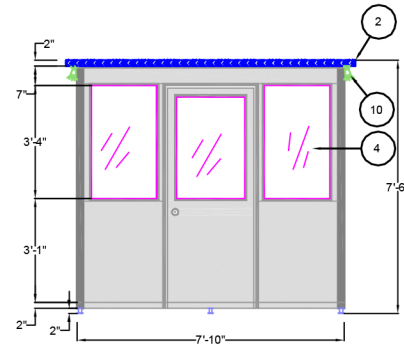

**2 FRONT-ELEVATION**

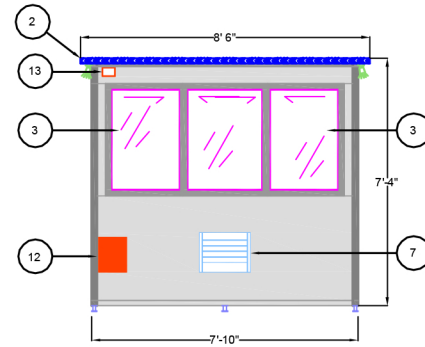

**3 REAR-ELEVATION**

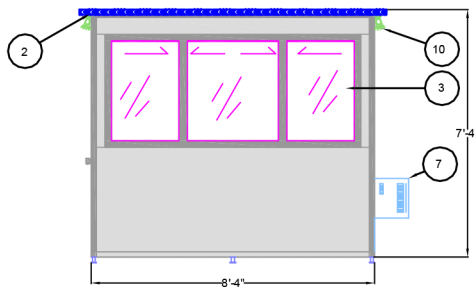

**4 RIGHT-ELEVATION**

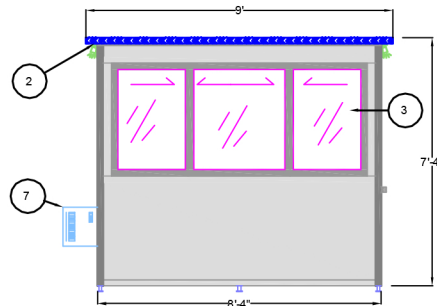

**5 LEFT-ELEVATION**

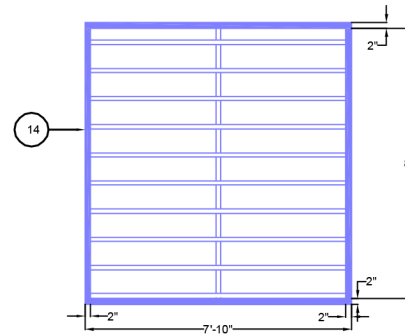

**6 FLOOR-FRAMING**

## NOTES:

- 1 ALUMINUM FRAME WITH 2" DOUBLE LAYER PPGI PANELS AND R-10 XPS INSULATION
- 2 4" ROOF OVERHANG
- 3 SLIDING WINDOW
- 4 FIXED WINDOW
- 5 DESK W/ DRAW
- 6 ELECTRIC BASEBOARD HEAT (OPTIONAL)
- 7 A/C (OPTIONAL)
- 8 CIRCUIT BREAKER PANEL (OPTIONAL)
- 9 INTERIOR LIGHTING
- 10 EXTERIOR LIGHTING (optional)
- 11 DOOR
- 12 EXTERIOR ELECT. DISCONNECT SWITCH (OPTIONAL)
- 13 EXTERIOR ELECT. JUNCTION BOX
- 14 WELDED BASE-FRAME OF 1.5" SQUARE STEEL TUBING, COVERED WITH GALVANIZED DIAMOND FLOOR PLATE

This structure has been analyzed and determined to be able to withstand the following loads:  
 Design Wind Load: 100 mph  
 Ground Snow Load: 40 psf  
 The foundation and anchorage was not included in the analysis. The structure was analyzed assuming it has been properly anchored to a foundation.  
 It is the responsibility of the customer to design the foundation and booth anchorage per their specific site and jurisdictional requirements.

GUARDIANBOOTH  
 29 Roosevelt ave.  
 Spring Valley, NY 10977  
 Tel. (844) 992 6684  
 Web. www.guardianbooth.com



NOTE: THIS PRINT & DESIGN IS THE PROPERTY OF GUARDIAN BOOTH LLC. IT MUST NOT BE REPRODUCED IN ANY MANNER, AND SHALL BE USED ONLY AS A MEANS OF REFERENCE TO WORK DESIGNED AND FURNISHED BY GUARDIAN BOOTH LLC. GUARDIAN BOOTH RESERVES THE RIGHT TO MAKE CHANGES TO DESIGN FOR ENGINEERING PURPOSES, WITHOUT NOTICE.

DATE: 10 / 25 / 2017

REV: 4

PROJECT NO.

DRAWN BY: JMB

CONTEXT OF THIS SHEET:  
 8'x8' BOOTH  
 FLOOR PLAN, ALL ELEVATIONS.  
 FLOOR STRUCTURE, WINDOWS AND DETAILS.