

4' X 6' GUARDIAN BOOTH

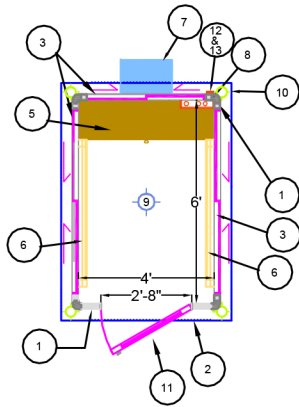

1 FLOOR-PLAN

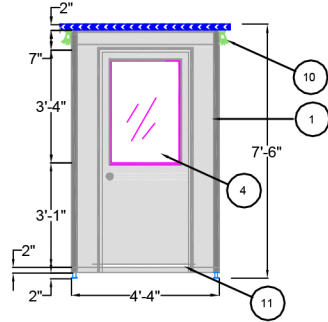

2 FRONT-ELEVATION

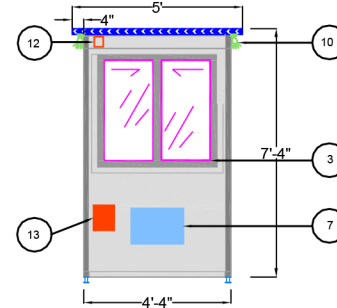

3 REAR-ELEVATION

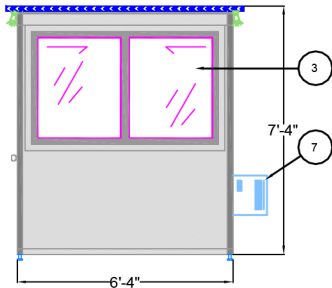

4 RIGHT-ELEVATION

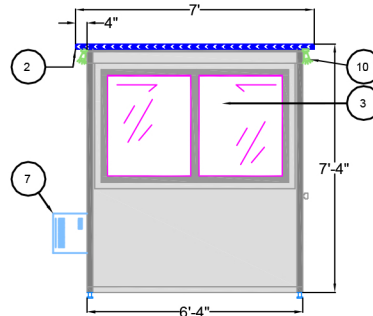

5 LEFT-ELEVATION

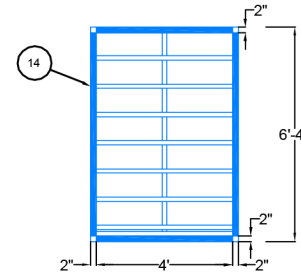

6 FLOOR-FRAMING

NOTES:

- 1 ALUMINUM FRAME WITH 2" DOUBLE LAYER PFGI PANELS AND R-10 XPS INSULATION
- 2 4" ROOF OVERHANG
- 3 SLIDING WINDOW
- 4 FIXED WINDOW
- 5 DESK WITH DRAWER
- 6 ELECTRIC BASEBOARD HEAT (OPTIONAL)
- 7 A/C (OPTIONAL)
- 8 CIRCUIT BREAKER PANEL (OPTIONAL)
- 9 INTERIOR LIGHTING
- 10 EXTERIOR LIGHTING (optional)
- 11 DOOR
- 12 EXTERIOR ELECT. DISCONNECT SWITCH (OPTIONAL)
- 13 EXTERIOR ELECT. JUNCTION BOX
- 14 WELDED BASE-FRAME OF 1.5" SQUARE STEEL TUBING, COVERED WITH GALVANIZED DIAMOND FLOOR PLATE

This structure has been analyzed and determined to be able to withstand the following loads:

Design Wind Load: 110 mph
 Ground Snow Load: 40 psf
 The foundation and anchorage was not included in the analysis. The structure was analyzed assuming it has been properly anchored to a foundation. It is the responsibility of the customer to design the foundation and booth anchorage per their specific site and jurisdictional requirements.

GUARDIANBOOTH
 29 Roosevelt ave.
 Spring Valley, NY 10977
 Tel: (845) 932 6684
 Web: www.guardianbooth.com



NOTE: THIS PRINT & DESIGN IS THE PROPERTY OF GUARDIAN BOOTH LLC. IT MUST NOT BE REPRODUCED IN ANY MANNER, AND SHALL BE USED ONLY AS A MEANS OF REFERENCE TO WORK DESIGNED AND FURNISHED BY GUARDIAN BOOTH LLC. GUARDIAN BOOTH RESERVES THE RIGHT TO MAKE CHANGES TO DESIGN FOR ENGINEERING PURPOSES, WITHOUT NOTICE.

DATE: 9 / 28 / 2017 REV: _____

PROJECT NO: _____ DRAWN BY: JMB

CONTEXT OF THIS SHEET:
 4'x6' BOOTH
 FLOOR PLAN, ALL ELEVATIONS.
 FLOOR STRUCTURE, WINDOWS AND DETAILS.