

8' X 12' STANDARD BOOTH

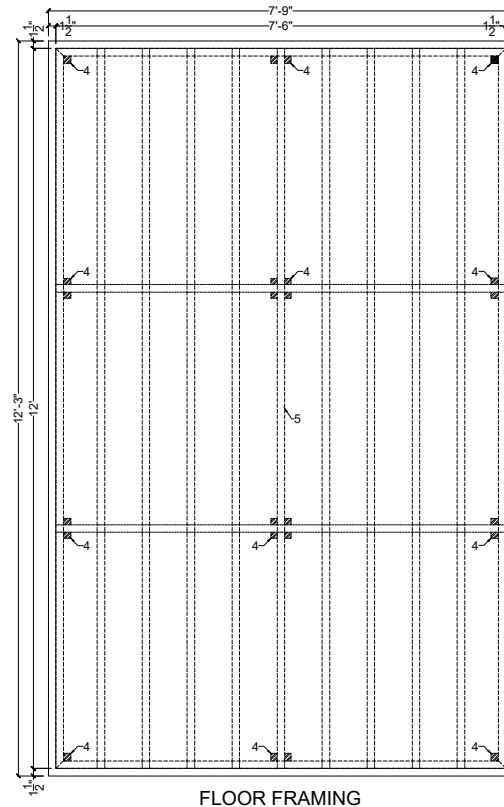
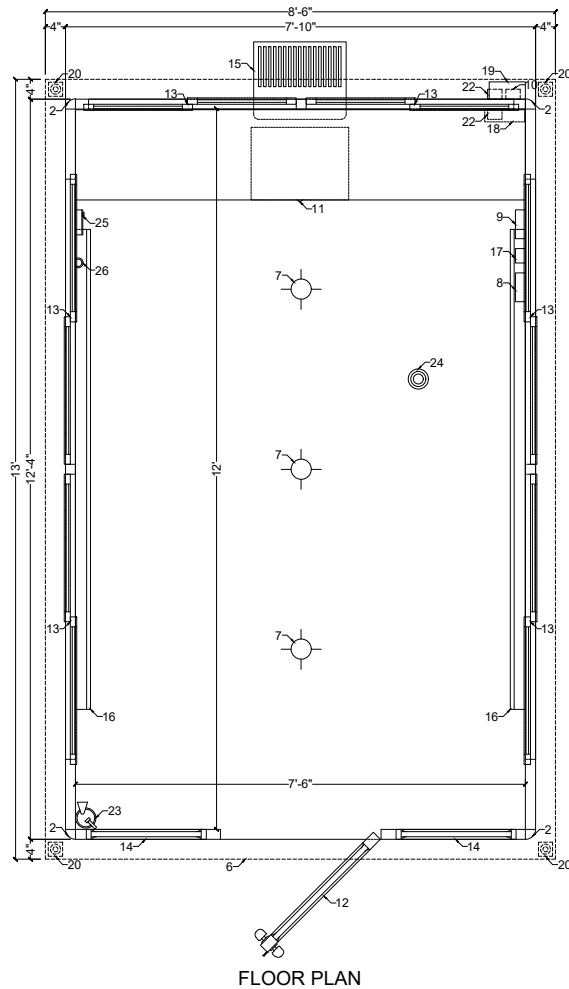

NOTES :

- ① SANDWICH PANEL: ALUMINUM FRAME WITH 2" DOUBLE LAYER PPGI PANELS AND R-10 XPS FOAM INSULATION
- ② CORNER COLUMN
- ③ C - CHANNEL
- ④ LEGS
- ⑤ BASE FRAME: WELDED 1.5" SQUARE STEEL TUBING, COVERED WITH DIAMOND FLOOR PLATE
- ⑥ ROOF WITH OVERHANG (SPECIFIED ON DRAWING)
- ⑦ INTERIOR LIGHTING
- ⑧ LIGHT SWITCH
- ⑨ QUAD OUTLET
- ⑩ EXTERIOR ELECTRICAL JUNCTION BOX
- ⑪ DESK WITH DRAWER
- ⑫ 32" SWING DOOR WITH GLASS
- ⑬ SLIDING WINDOW
- ⑭ FIXED WINDOW
- ⑮ WALL MOUNTED A/C (OPTIONAL)
- ⑯ ELECTRIC BASEBOARD HEATER (OPTIONAL)
- ⑰ THERMOSTAT
- ⑱ CIRCUIT BREAKER PANEL RATED 125 AMP (OPTIONAL)
- ⑲ EXTERIOR ELECTRICAL DISCONNECT SWITCH (OPTIONAL)
- ⑳ EXTERIOR LIGHTING (OPTIONAL)
- ㉑ CONDUIT
- ㉒ ETHERNET PORT &/or PHONE LINE (OPTIONAL)
- SAFETY PACKAGE (OPTIONAL):
- ㉓ FIRE EXTINGUISHER
- ㉔ SMOKE DETECTOR
- ㉕ FIRST AID KIT
- ㉖ WALL MOUNTED FLASHLIGHT

This structure has been analyzed and determined to be able to withstand the following loads:
 Design Wind Load: 90 mph
 Ground Snow Load: 40 psf

The foundation and anchorage was not included in the analysis. The structure was analyzed assuming it has been properly anchored to a foundation. It is the responsibility of the customer to design the foundation and booth anchorage per their specific site and jurisdictional requirements.



527 NY-Rte 303, Orangeburg, NY 10962
 Tel. (844) 992 6684 www.guardianbooth.com

THIS PRINT & DESIGN IS THE PROPERTY OF GUARDIAN BOOTH LLC. IT MUST NOT BE REPRODUCED IN ANY MANNER, AND SHALL BE USED ONLY AS A MEANS OF REFERENCE TO WORK DESIGNED AND FURNISHED BY GUARDIAN BOOTH LLC. GUARDIAN BOOTH RESERVES THE RIGHT TO MAKE CHANGES TO DESIGN FOR ENGINEERING PURPOSES, WITHOUT NOTICE.

ORIGINAL DATE :	08/01/2019	REVISION LOG :	1 - ORIGINAL
CUSTOMER NAME :	STANDARD BOOTH		2 -
			3 -
			4 -
			5 -
SCALE :	$\frac{5}{16}'' = 1'$		6 -
			7 -
PAGE :	1 of 2		8 -
			9 -
DRAWN BY :	HEATHER WILLIAMS		10 -

CONTEXT OF SHEET(S) :

8' x 12' STANDARD BOOTH -
 FLOOR PLAN, SIDE ELEVATIONS, & FLOOR FRAMING

8' X 12' STANDARD BOOTH

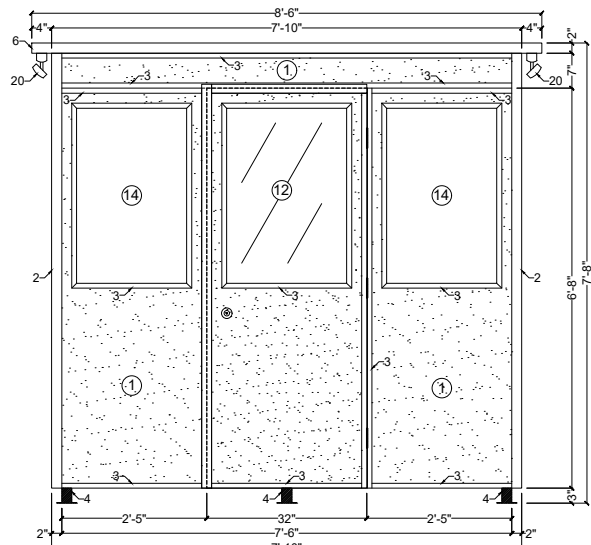

FRONT ELEVATION

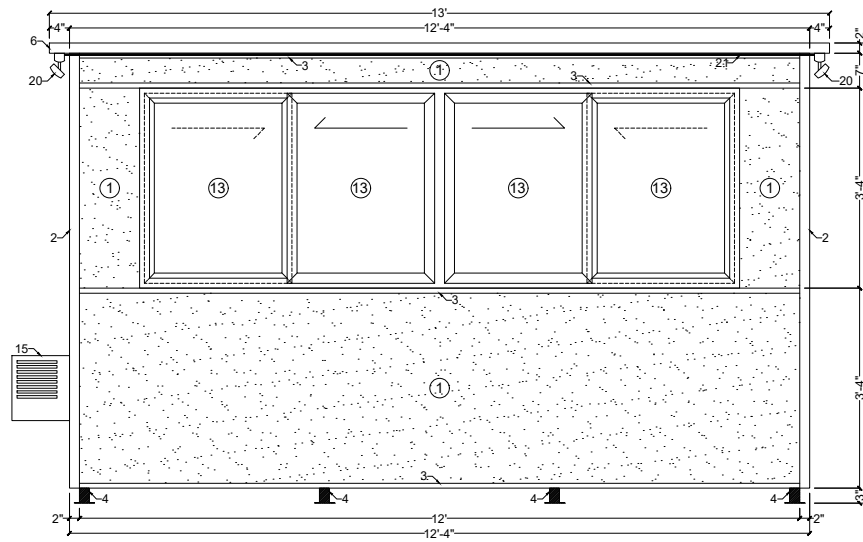

LEFT ELEVATION

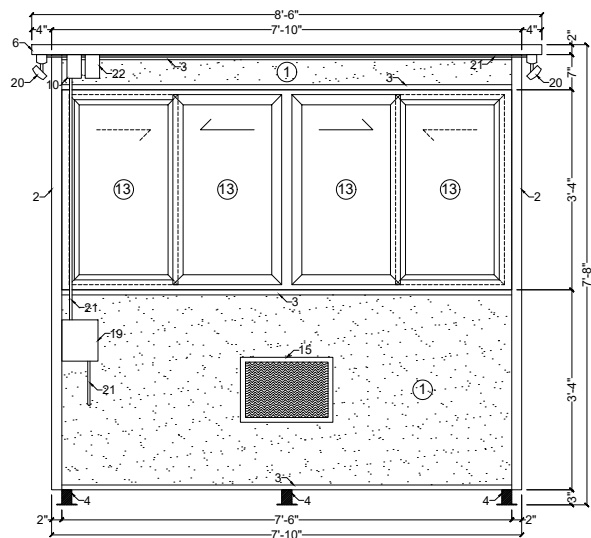

REAR ELEVATION

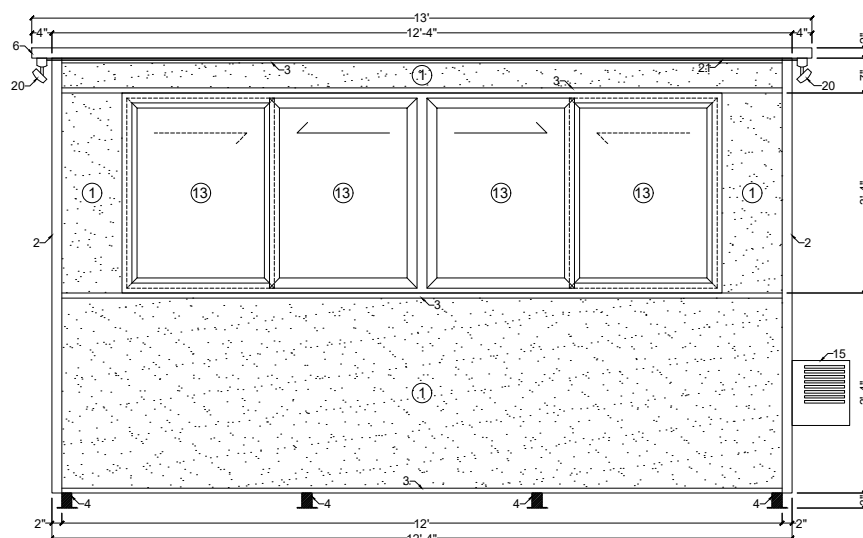

RIGHT ELEVATION

NOTES :

- ① SANDWICH PANEL: ALUMINUM FRAME WITH 2" DOUBLE LAYER PPGI PANELS AND R-10 XPS FOAM INSULATION
- ② CORNER COLUMN
- ③ C - CHANNEL
- ④ LEGS
- ⑤ BASE FRAME: WELDED 1.5" SQUARE STEEL TUBING, COVERED WITH DIAMOND FLOOR PLATE
- ⑥ ROOF WITH OVERHANG (SPECIFIED ON DRAWING)
- ⑦ INTERIOR LIGHTING
- ⑧ LIGHT SWITCH
- ⑨ QUAD OUTLET
- ⑩ EXTERIOR ELECTRICAL JUNCTION BOX
- ⑪ DESK WITH DRAWER
- ⑫ 32" SWING DOOR WITH GLASS
- ⑬ SLIDING WINDOW
- ⑭ FIXED WINDOW
- ⑮ WALL MOUNTED A/C (OPTIONAL)
- ⑯ ELECTRIC BASEBOARD HEATER (OPTIONAL)
- ⑰ THERMOSTAT
- ⑱ CIRCUIT BREAKER PANEL RATED 125 AMP (OPTIONAL)
- ⑲ EXTERIOR ELECTRICAL DISCONNECT SWITCH (OPTIONAL)
- ⑳ EXTERIOR LIGHTING (OPTIONAL)
- ㉑ CONDUIT
- ㉒ ETHERNET PORT &/or PHONE LINE (OPTIONAL)
- ㉓ FIRE EXTINGUISHER
- ㉔ SMOKE DETECTOR
- ㉕ FIRST AID KIT
- ㉖ WALL MOUNTED FLASHLIGHT

This structure has been analyzed and determined to be able to withstand the following loads:
 Design Wind Load: 90 mph
 Ground Snow Load: 40 psf

The foundation and anchorage was not included in the analysis. The structure was analyzed assuming it has been properly anchored to a foundation. It is the responsibility of the customer to design the foundation and booth anchorage per their specific site and jurisdictional requirements.



527 NY-Rte 303, Orangeburg, NY 10962
 Tel. (844) 992 6684 www.guardianbooth.com

THIS PRINT & DESIGN IS THE PROPERTY OF GUARDIAN BOOTH LLC. IT MUST NOT BE REPRODUCED IN ANY MANNER, AND SHALL BE USED ONLY AS A MEANS OF REFERENCE TO WORK DESIGNED AND FURNISHED BY GUARDIAN BOOTH LLC. GUARDIAN BOOTH RESERVES THE RIGHT TO MAKE CHANGES TO DESIGN FOR ENGINEERING PURPOSES, WITHOUT NOTICE.

ORIGINAL DATE :	08/01/2019	REVISION LOG :	1 - ORIGINAL
CUSTOMER NAME :	STANDARD BOOTH		2 -
			3 -
			4 -
			5 -
			6 -
			7 -
			8 -
			9 -
			10 -

SCALE : $\frac{5}{16}'' = 1'$

PAGE : 2 of 2

DRAWN BY: HEATHER WILLIAMS

CONTEXT OF SHEET(S) : 8' x 12' STANDARD BOOTH - FLOOR PLAN, SIDE ELEVATIONS, & FLOOR FRAMING