

LEGEND:

1. (1500)_ SANDWICH PANEL-ALUMINUM FRAME WITH 2" DOUBLE LAYER ISOPIANO PANELS AND R-10 XPS FORM INSULATION
2. (4100)_ CORNER COLUMN
3. (4001-1)_ C-CHANNEL
4. (9001)_ LEGS
5. (S8X20F)_ BASE-FRAME:WELDED 1.5" X 1.5" X.05" SQUARE STEEL TUBING, COVERED WITH 0.12" THK. DIAMOND FLOOR PLATE
- 5B. SUPPORT TUBE 1 1/2" X 3/4" X 1/16"
6. (S8X20R)_ ROOF WITH 4" OVERHANG
7. (3101)_ INTERIOR LIGHTING
8. (2305)_ LIGHT SWITCH
9. (2303)_ QUAD OUTLET
10. (EXTJUNCTIONBOX)_ EXTERIOR ELECTRICAL CONNECTION BOX
11. (DESK5)_ DESK WITH DRAWER (18")
12. (7001)_ 32" SWING DOOR WITH FIXED GLASS
13. (9403-03)_ SLIDING WINDOW
14. FIXED WINDOW
15. (9105)_ WALL MOUNTED AC (15000 BTU)
16. (BH8X12)_ ELECTRIC BASEBOARD HEATER (2x2000 WATT)
17. (2302)_ THERMOSTAT
18. (3401)_ CIRCUIT BREAKER PANEL RATED 125 AMP OPTIONAL (6 SPACE)
19. (2322)_ ELECTRICAL DISCONNECT SWITCH (30 AMP) (OPTIONAL)
20. (EXTLGT)_ EXTERIOR LIGHTING (OPTIONAL)
21. (2403)_ CONDUIT
22. (11001)_ DATA PORT & PHONE LINE (OPTIONAL)
23. (BRACKETS)_ ANCHORING BRACKET (OPTIONAL)
24. (11009)_ FIRE EXTINGUISHER
25. (11008)_ SMOKE DETECTOR
26. (11011)_ FIRST AID KIT
27. (11010)_ WALL MOUNTED FLASHLIGHT

NOTE:

1. DO NOT SCALE THE DRAWING, FOLLOW ONLY FIGURED DIMENSIONS.
2. ALL DIMENSIONS GIVEN IN THIS DRAWING ARE IN FEET & INCH

The foundation and anchorage was not included in the analysis. The structure was analyzed assuming it has been properly anchored to a foundation. It is the responsibility of the customer to design the foundation and booth anchorage per their specific site and jurisdictional requirements.

R4
R3
R2
R1

NO.	DATE	DESCRIPTION	DRAWN BY
PROJECT :	# 8' X20'		
CLIENT :	STANDARD BOOTH		
DRAWING TITLE :	APPROVED :		
FLOOR PLAN, FLOOR FRAMING, ROOF PLAN & SIDE ELEVATIONS			
WORKING DRAWING			
DRG. NO. :	DRAWN BY :	DESIGN BY :	
1 OF 2	SANDEEP KUMAR	EDGAR	
DATE :	SCALE :	PROJECT NO. :	
12/31/2021	3/16" = 1'	XYZ	

PROJECT : # 8' X20'

CLIENT : STANDARD BOOTH

DRAWING TITLE : APPROVED :

FLOOR PLAN, FLOOR FRAMING, ROOF PLAN & SIDE ELEVATIONS

WORKING DRAWING

DRG. NO. : DRAWN BY : DESIGN BY :

1 OF 2 SANDEEP KUMAR EDGAR

DATE : SCALE : PROJECT NO. :

12/31/2021 3/16" = 1' XYZ

R0

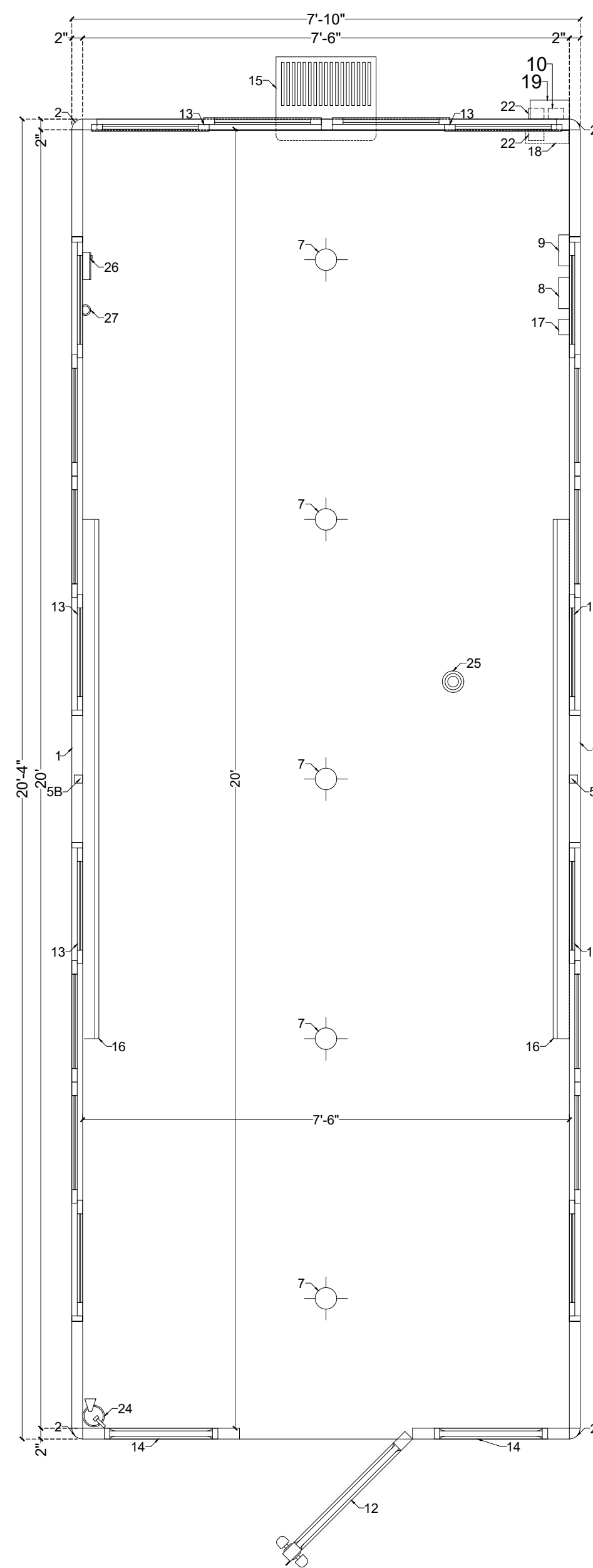

1 FLOOR PLAN

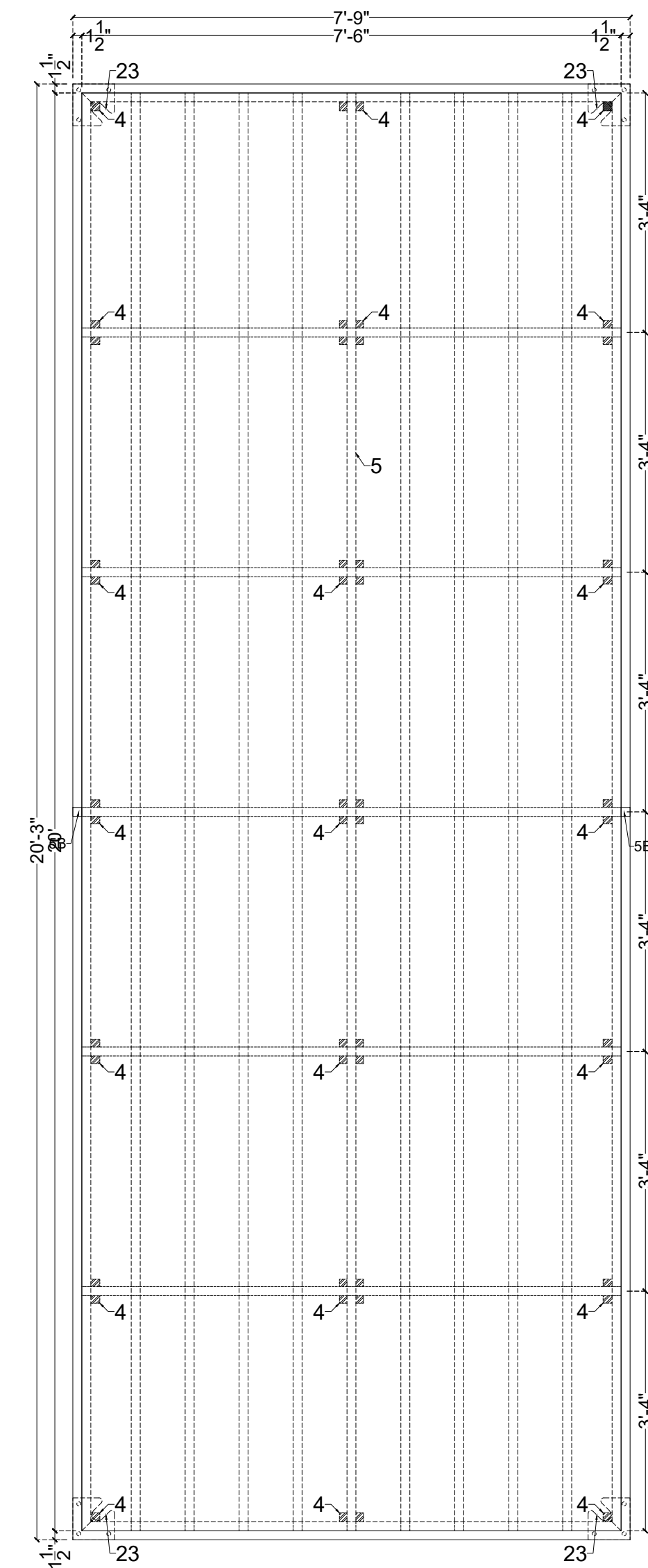

2 FLOOR FRAMING

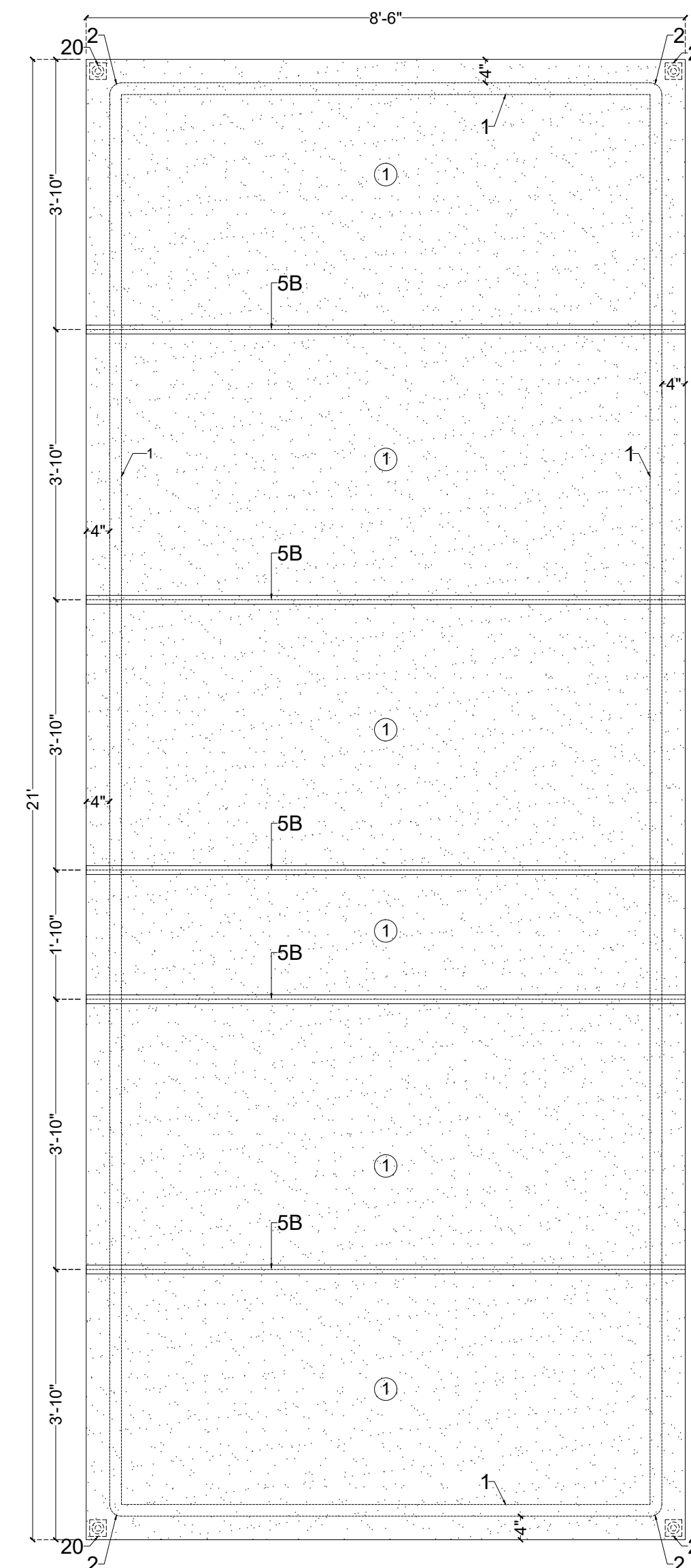

3 ROOF PLAN

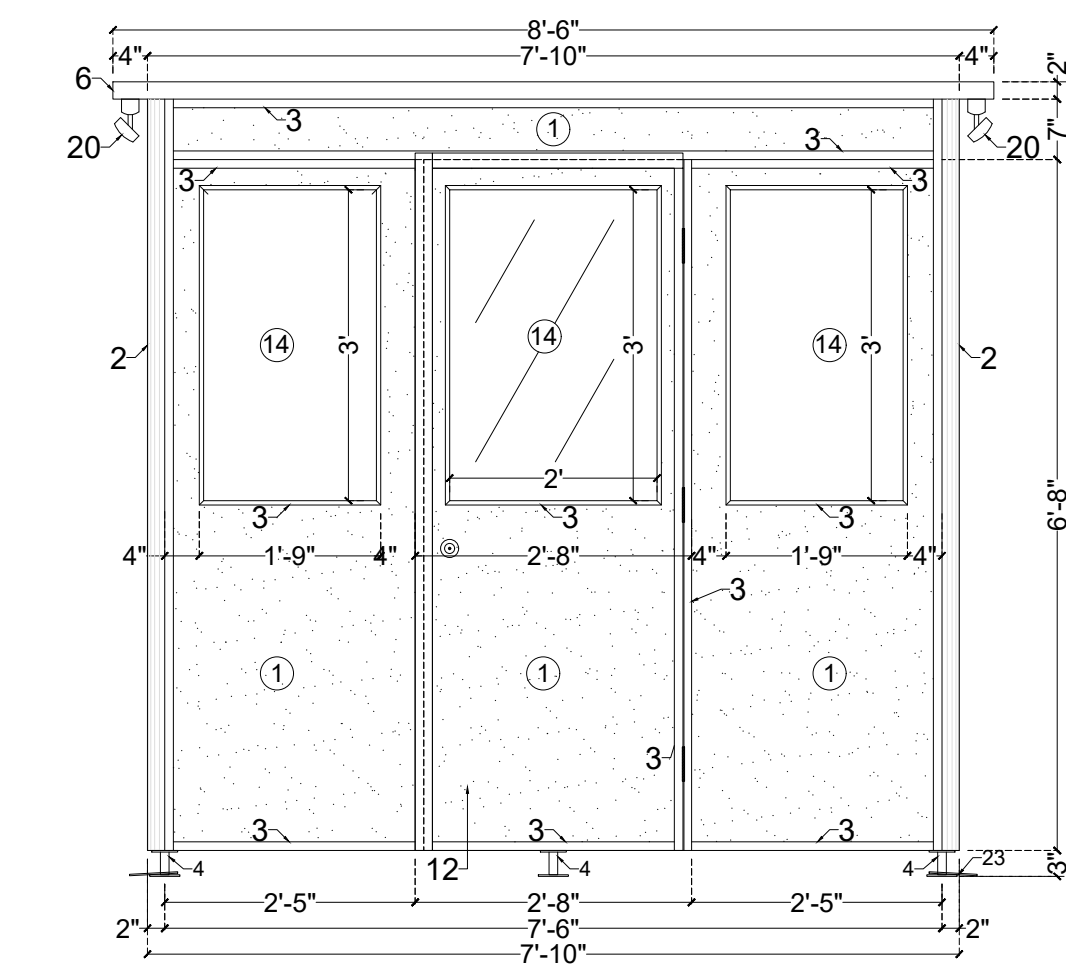

4 FRONT ELEVATION

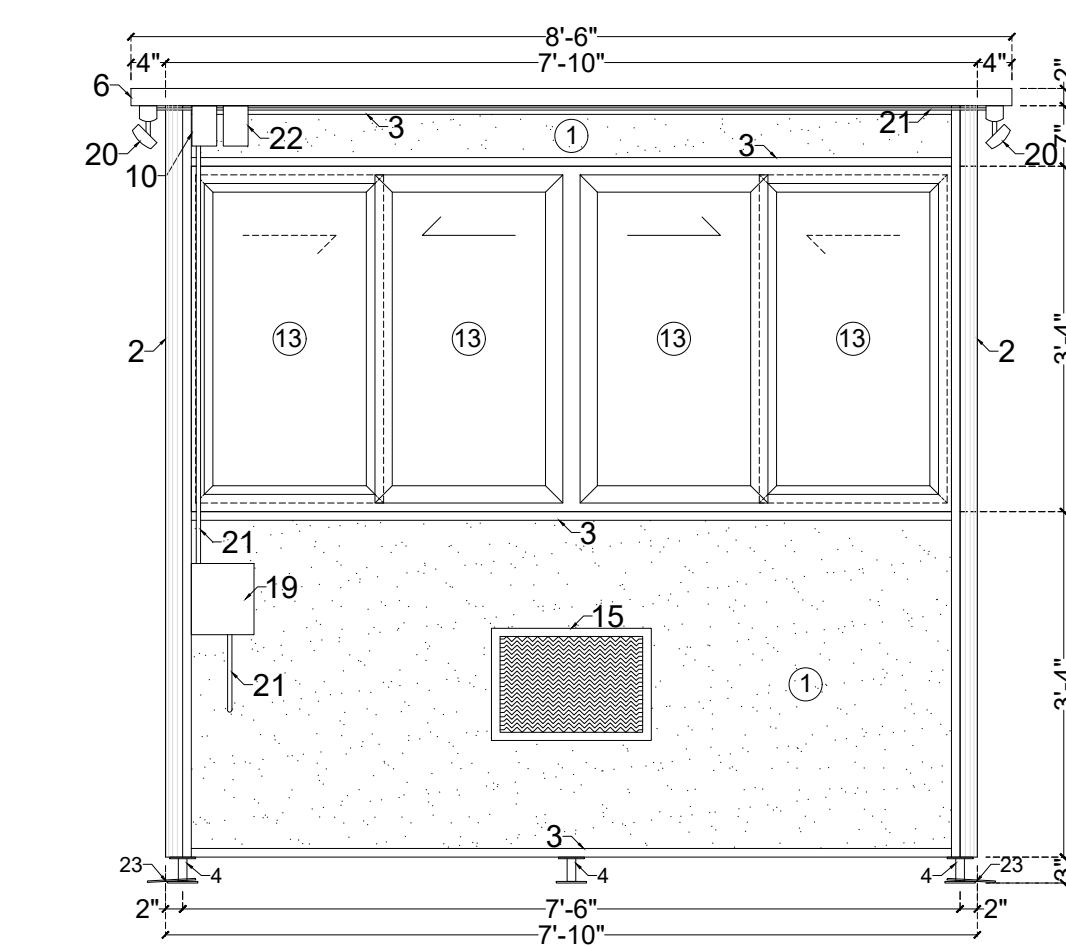

6 REAR ELEVATION

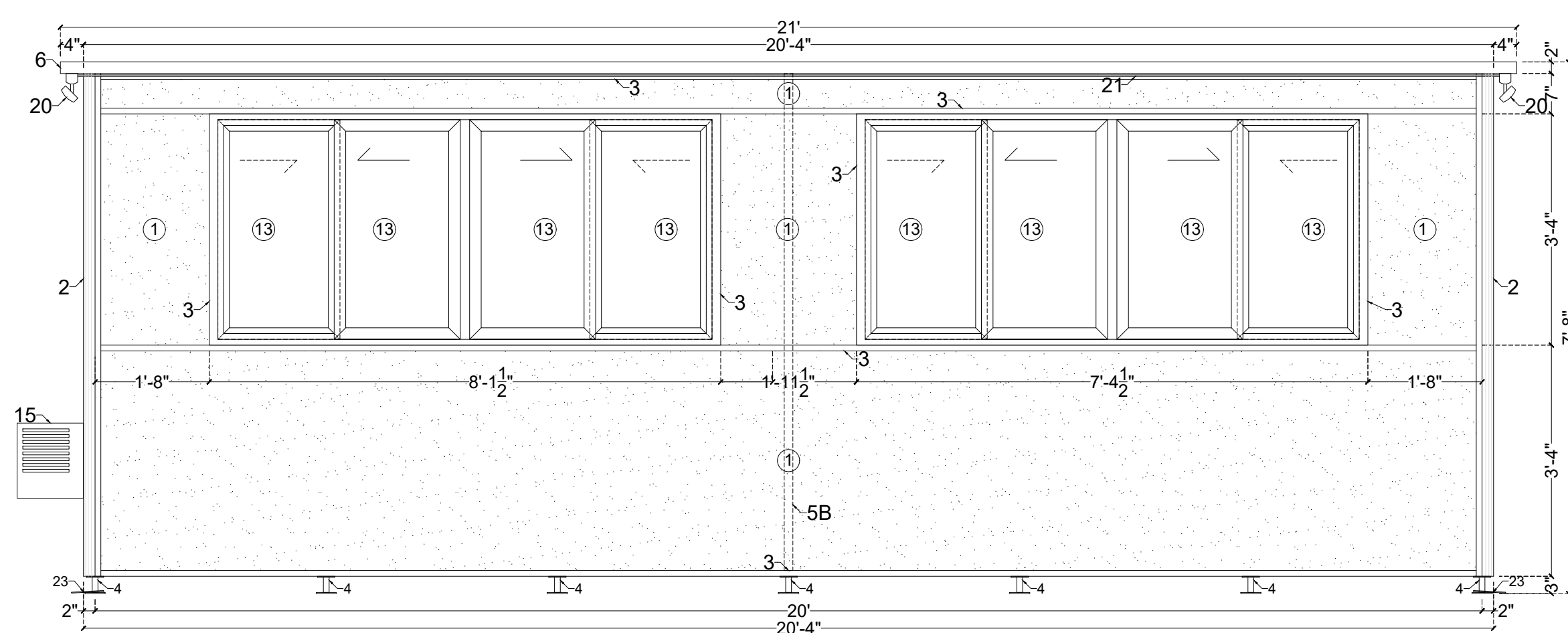

5 LEFT ELEVATION

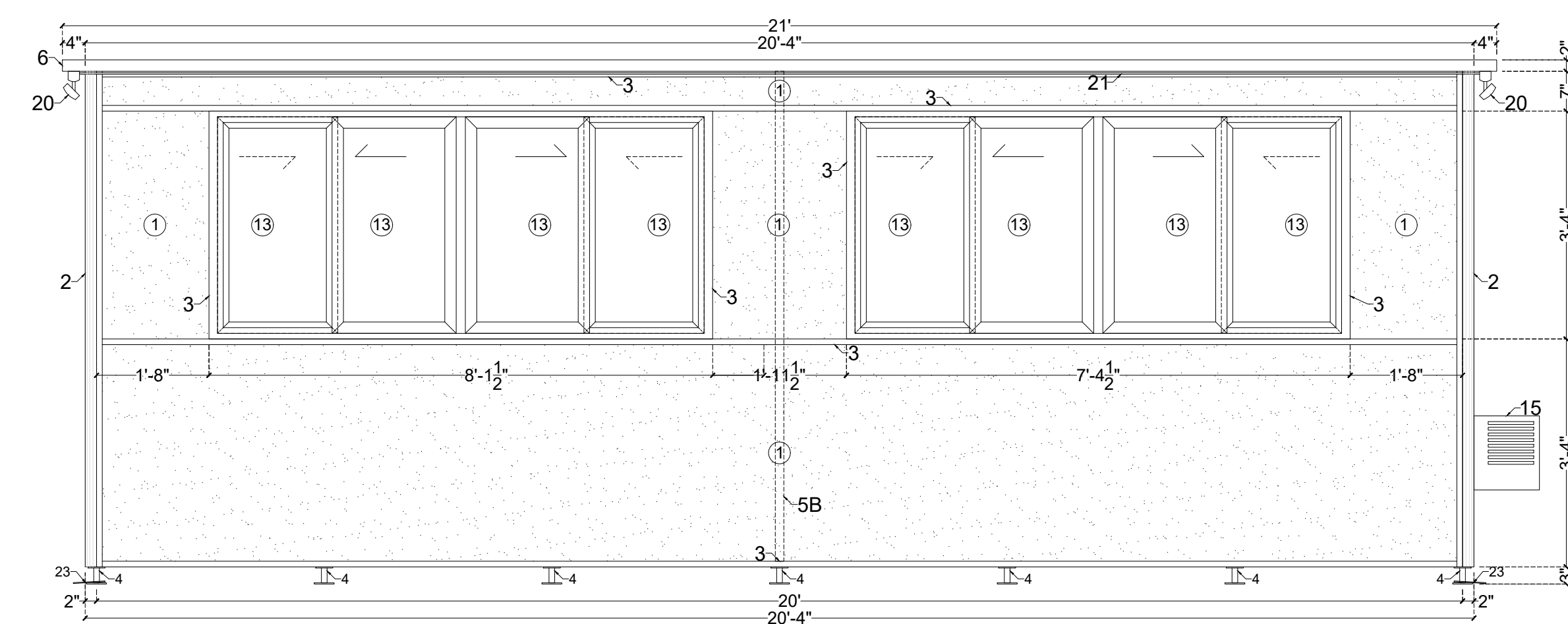

7 RIGHT ELEVATION

8' X 20' STANDARD BOOTH

LEGEND:

1. (1500)_ SANDWICH PANEL-ALUMINUM FRAME WITH 2" DOUBLE LAYER ISOPIANO PANELS AND R-10 XPS FORM INSULATION
2. (4100)_ CORNER COLUMN
3. (4001-1)_ C-CHANNEL
4. (9001)_ LEGS
5. (S8X20F)_ BASE-FRAME: WELDED 1.5" X 1.5" X.05" SQUARE STEEL TUBING, COVERED WITH 0.12" THK. DIAMOND FLOOR PLATE
- 5B. SUPPORT TUBE 1 1/2" X 3/4" X 1/16"
6. (S8X20R)_ ROOF WITH 4" OVERHANG
7. (3101)_ INTERIOR LIGHTING
8. (2305)_ LIGHT SWITCH
9. (2303)_ QUAD OUTLET
10. (EXTJUNCTIONBOX)_ EXTERIOR ELECTRICAL CONNECTION BOX
11. (DESK5)_ DESK WITH DRAWER (18")
12. (7001)_ 32" SWING DOOR WITH FIXED GLASS
13. (9403-03)_ SLIDING WINDOW
14. FIXED WINDOW
15. (9105)_ WALL MOUNTED AC (15000 BTU)
16. (BH8X12)_ ELECTRIC BASEBOARD HEATER (2x2000 WATT)
17. (2302)_ THERMOSTAT
18. (3401)_ CIRCUIT BREAKER PANEL RATED 125 AMP OPTIONAL (6 SPACE)
19. (2322)_ ELECTRICAL DISCONNECT SWITCH (30 AMP) (OPTIONAL)
20. (EXTLGT)_ EXTERIOR LIGHTING (OPTIONAL)
21. (2403)_ CONDUIT
22. (11001)_ DATA PORT & PHONE LINE (OPTIONAL)
23. (BRACKETS)_ ANCHORING BRACKET (OPTIONAL)
24. (11009)_ FIRE EXTINGUISHER
25. (11008)_ SMOKE DETECTOR
26. (11011)_ FIRST AID KIT
27. (11010)_ WALL MOUNTED FLASHLIGHT

NOTE:

1. DO NOT SCALE THE DRAWING, FOLLOW ONLY FIGURED DIMENSIONS.
2. ALL DIMENSIONS GIVEN IN THIS DRAWING ARE IN FEET & INCH

The foundation and anchorage was not included in the analysis. The structure was analyzed assuming it has been properly anchored to a foundation. It is the responsibility of the customer to design the foundation and booth anchorage per their specific site and jurisdictional requirements.

R4
R3
R2
R1

NO.	DATE	DESCRIPTION	DRAWN BY
-----	------	-------------	----------

PROJECT : # 8' X20'

CLIENT : STANDARD BOOTH

DRAWING TITLE : TYPICAL DETAILS APPROVED :

WORKING DRAWING

DRG. NO. : 2 OF 2 DRAWN BY : SANDEEP KUMAR DESIGN BY : EDGAR

DATE : 12/31/2021 SCALE : 2" = 1' PROJECT NO. : XYZ

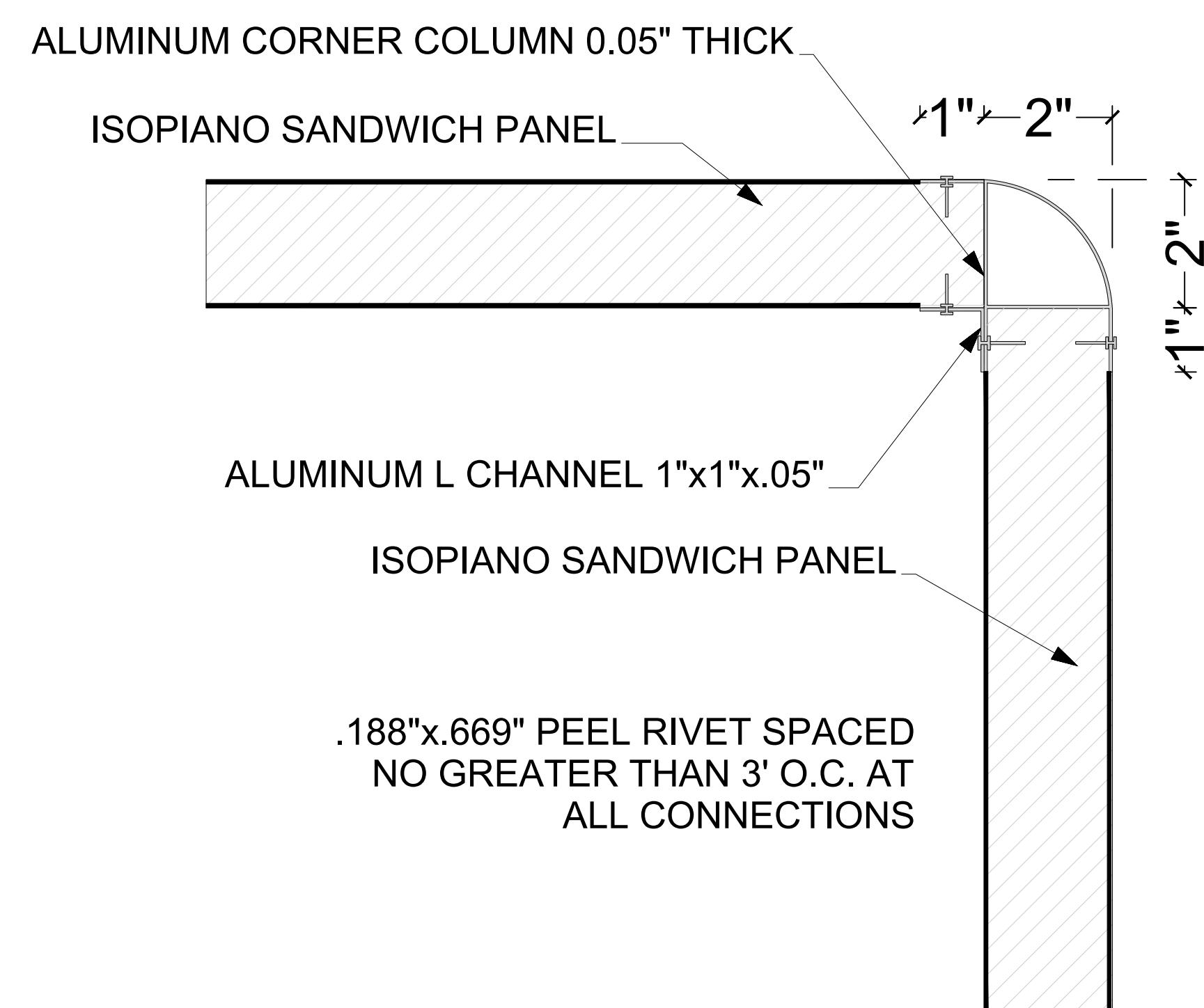

1 CORNER SECTION VIEW
— METAL
▨ FOAM

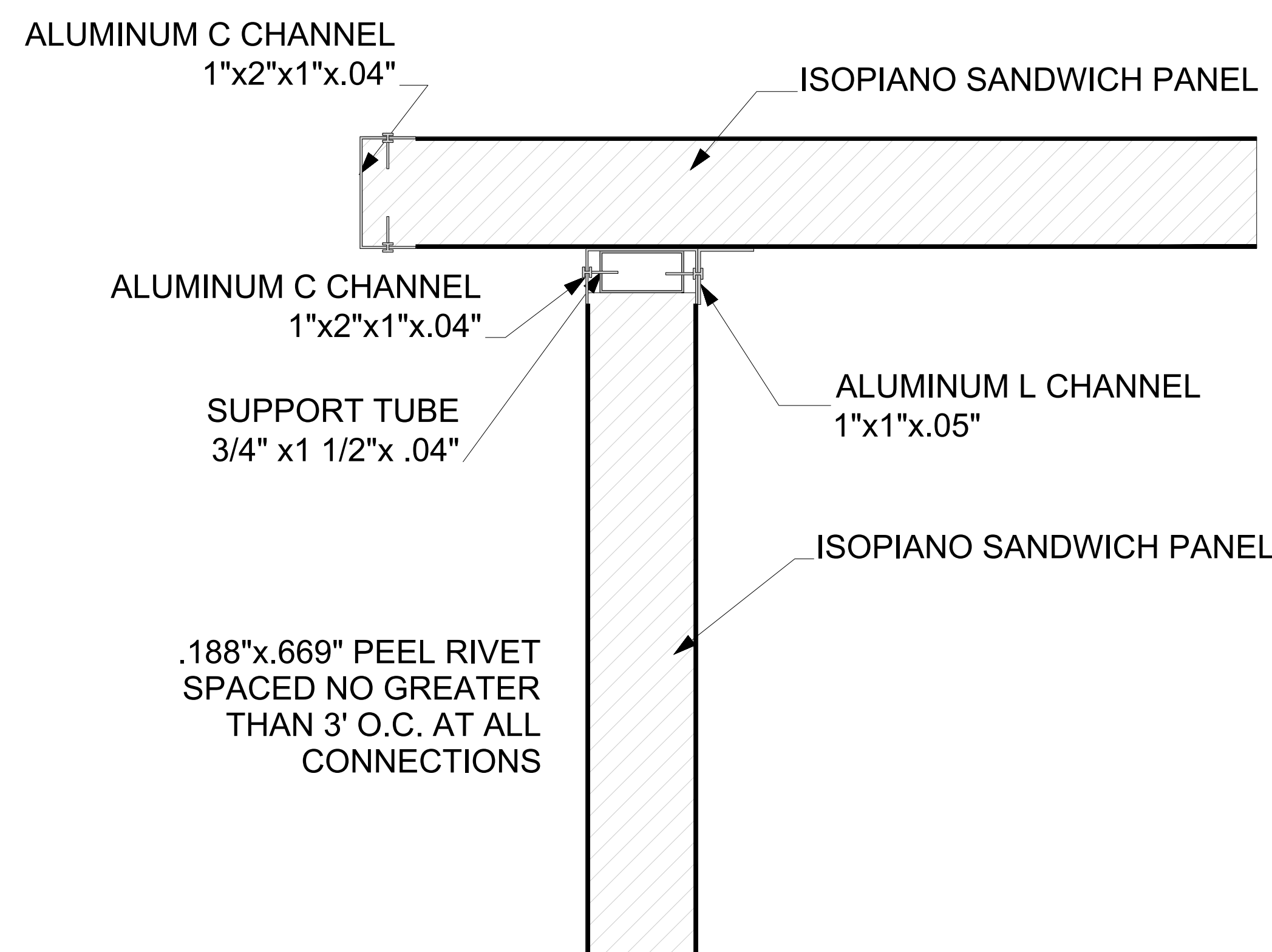

2 ROOF WALL CONNECTION SECTION VIEW
— METAL
▨ FOAM

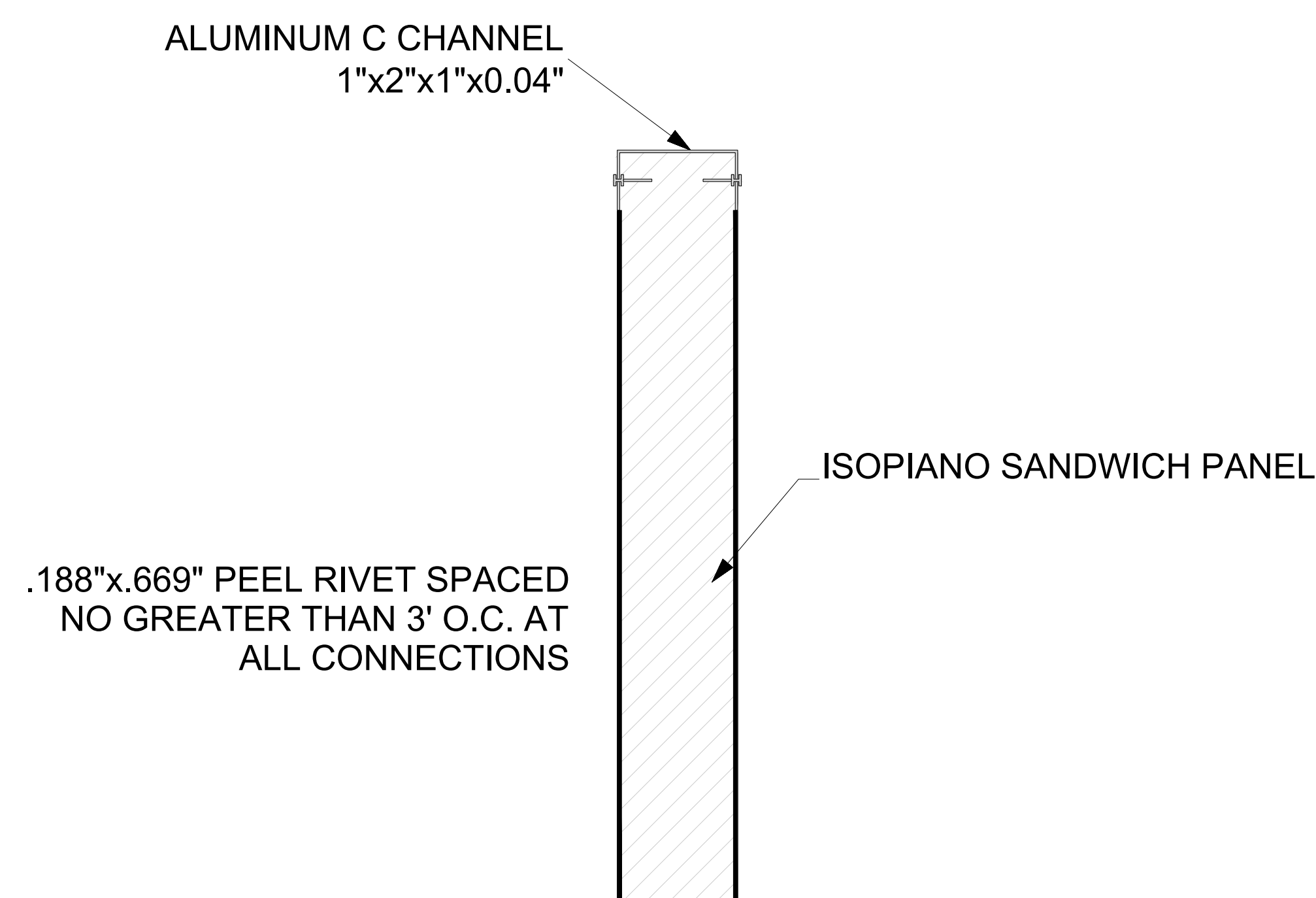

3 WINDOW FRAMING SECTION VIEW
— METAL
▨ FOAM

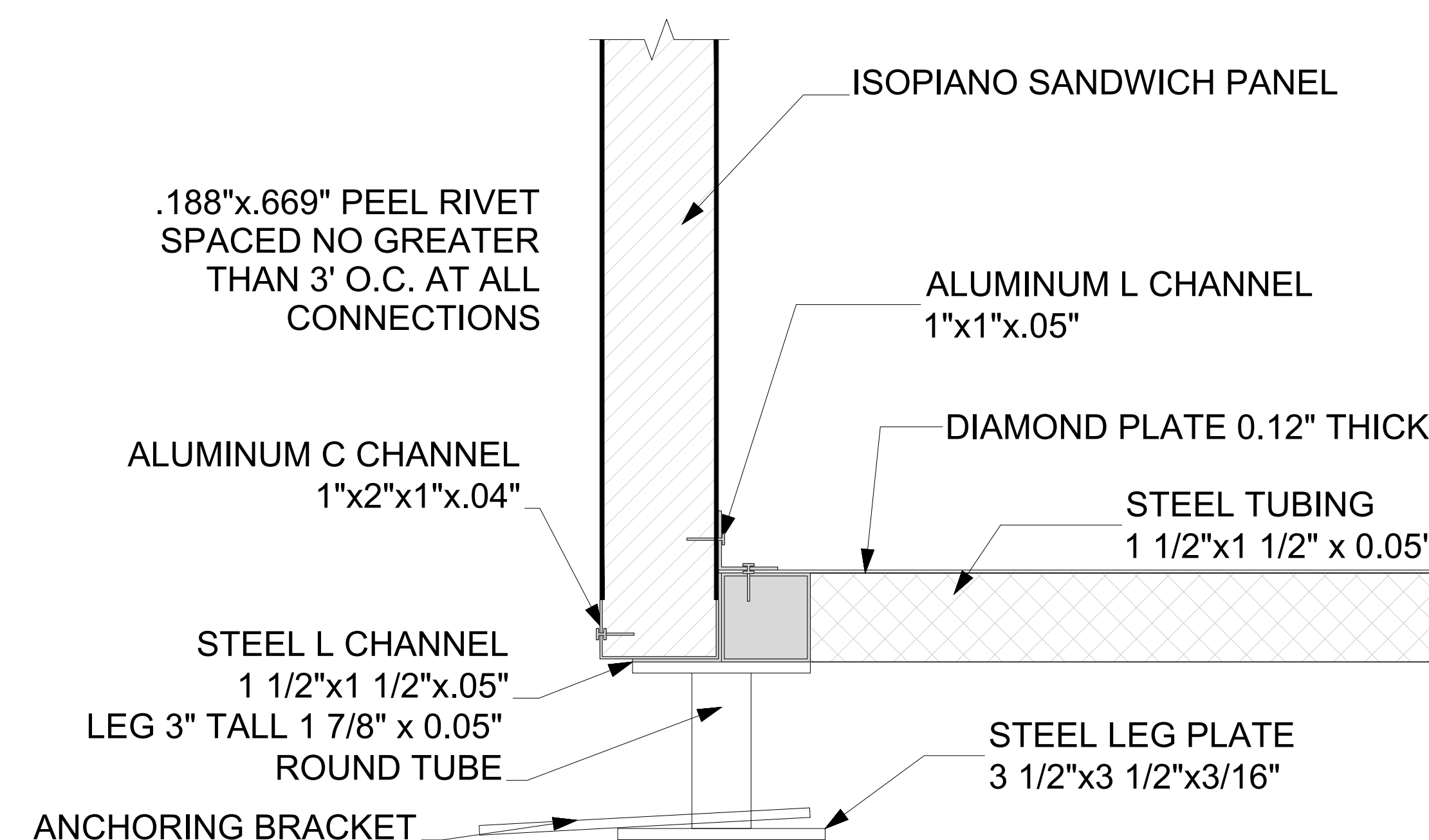

4 FLOOR WALL CONNECTION SECTION VIEW
— METAL
▨ FOAM

8' X 20' STANDARD BOOTH